

2022-23 School Choice and Enrollment Snapshot Denver Justice High School - 497

Five-Year Enrollment Trend

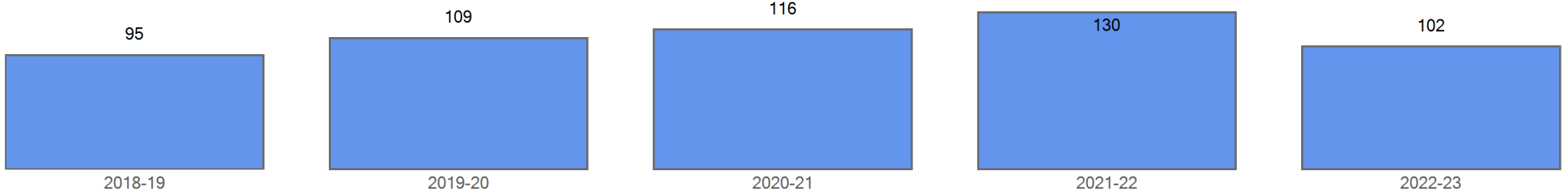

Enrollment by Demographics	2018-19	2019-20	2020-21	2021-22	2022-23
FRL	71	90	90	117	92
FRL%	74.7 %	82.6 %	77.6 %	90.0 %	90.2 %
ELL	27	25	25	24	20
ELL%	28.4 %	22.9 %	21.6 %	18.5 %	19.6 %
SPED	22	21	14	8	7
SPED%	23.2 %	19.3 %	12.1 %	6.2 %	6.9 %
Minority	89	103	107	123	91
Minority%	93.7 %	94.5 %	92.2 %	94.6 %	89.2 %

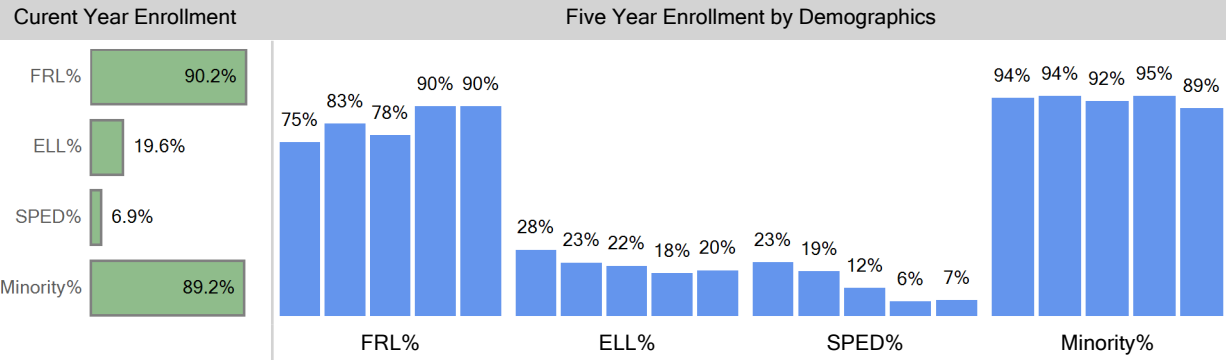

Enrollment by Ethnicity	2018-19	2019-20	2020-21	2021-22	2022-23
American Indian or Alaskan	2	2	4	3	4
Black (Not Hispanic)	23	24	25	43	27
Hispanic	61	74	73	68	53
Multiple races	3	3	4	8	7
Native Hawaiian or Other			1	1	
White, not Hispanic	6	6	9	7	11

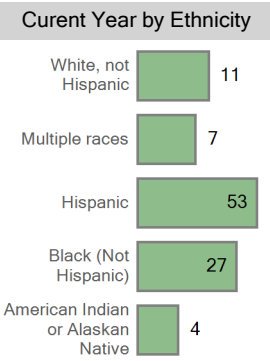
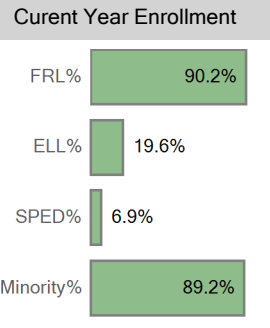
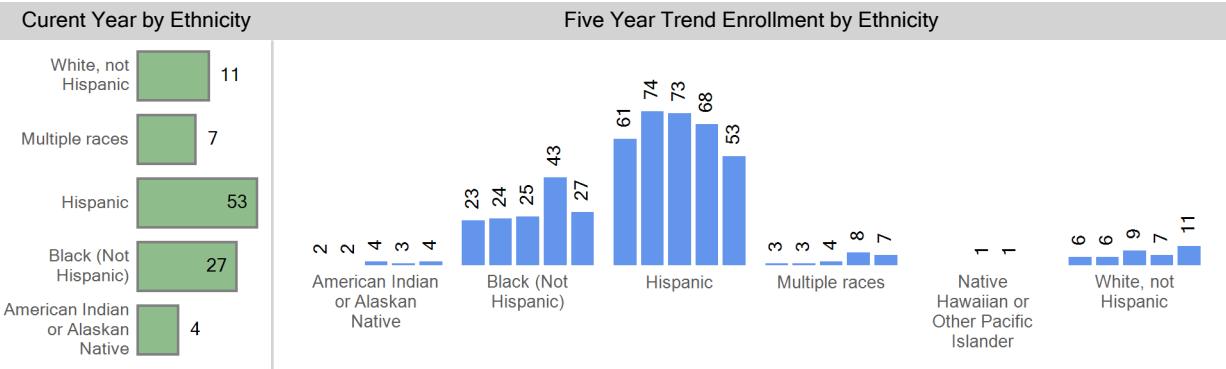

Enrollment by Grade	2018-19	2019-20	2020-21	2021-22	2022-23
Grade 09	23	46	43	44	13
Grade 10	30	22	28	36	24
Grade 11	22	22	24	29	29
Grade 12	20	19	21	21	34
Grade 13					2

Current Year By Grade

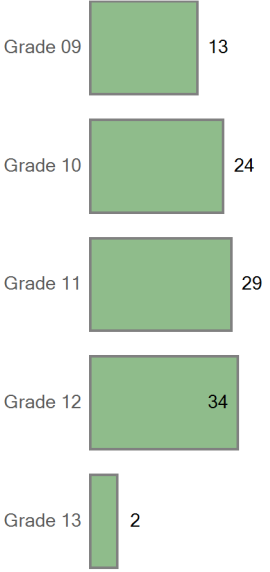

Five Year Trend Enrollment by Grade

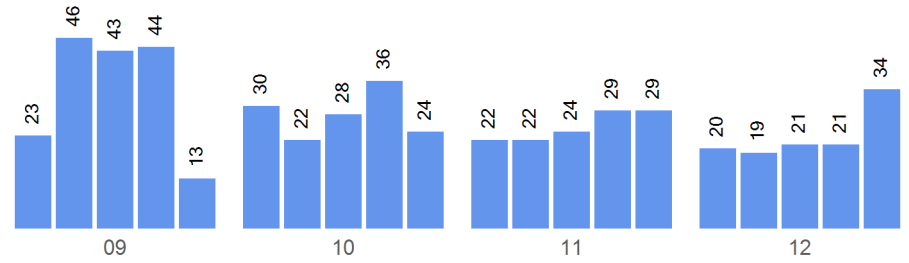

Choice In

Top 10 Boundaries or Zones from which Students Chosed in (count of students)

Out of District	18
North High School	14
Thomas Jefferson High School	13
George Washington High School	12
West HS	10
South High School	7
Far Northeast High School Zone	6
Manual High School	6
Northfield High School	5
Abraham Lincoln High School	4

Choice In Demographics

	2018-19	2019-20	2020-21	2021-22	2022-23
FRL	71	90	90	117	92
FRL%	74.7 %	82.6 %	77.6 %	90.0 %	90.2 %
ELL	27	25	25	24	20
ELL%	28.4 %	22.9 %	21.6 %	18.5 %	19.6 %
SPED	22	21	14	8	7
SPED%	23.2 %	19.3 %	12.1 %	6.2 %	6.9 %
Minority	89	103	107	123	91
Minority%	93.7 %	94.5 %	92.2 %	94.6 %	89.2 %

Choice In Ethnicity

	2018-19	2019-20	2020-21	2021-22	2022-23
American Indian or Alaska...	2	2	4	3	4
Black (Not Hispanic)	23	24	25	43	27
Hispanic	61	74	73	68	53
Multiple races	3	3	4	8	7
Native Hawaiian or Other ...			1	1	
White, not Hispanic	6	6	9	7	11

Five Year Choice In Trend

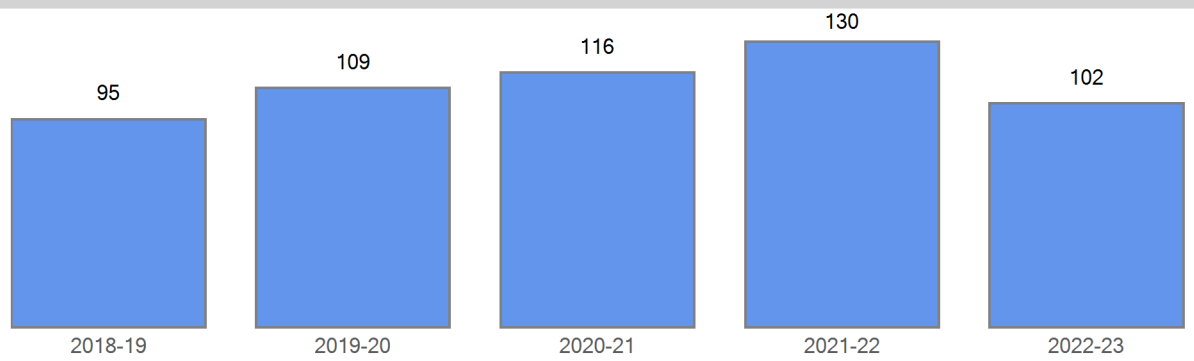

Curent Choice In

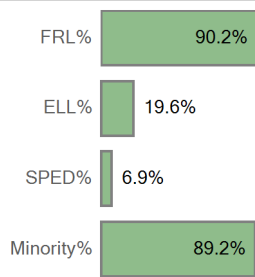

Five Year Choice In Trend by Demographics

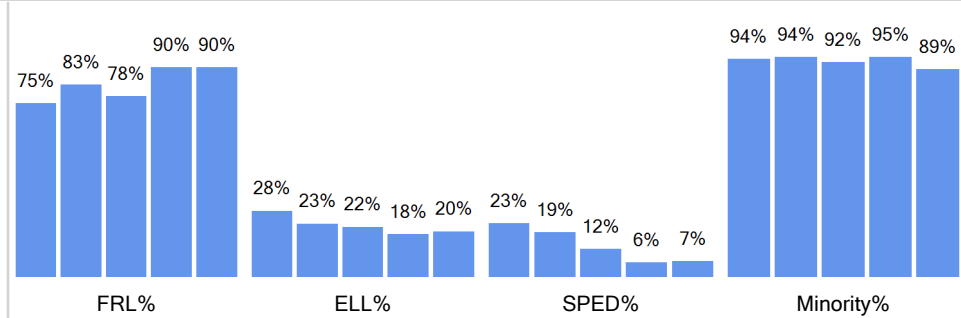

Curent Choice In by Ethnicity

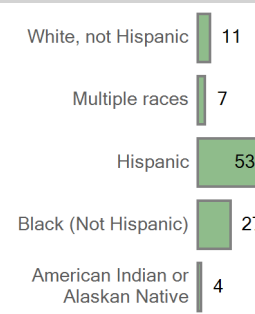

Five Year Choice In Trend by Ethnicity

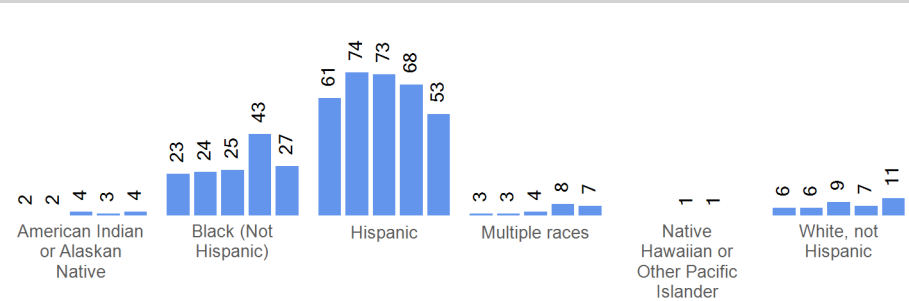

Choice In by Grade	2018-19	2019-20	2020-21	2021-22	2022-23
Grade 09	23	46	43	44	13
Grade 10	30	22	28	36	24
Grade 11	22	22	24	29	29
Grade 12	20	19	21	21	34
Grade 13					2

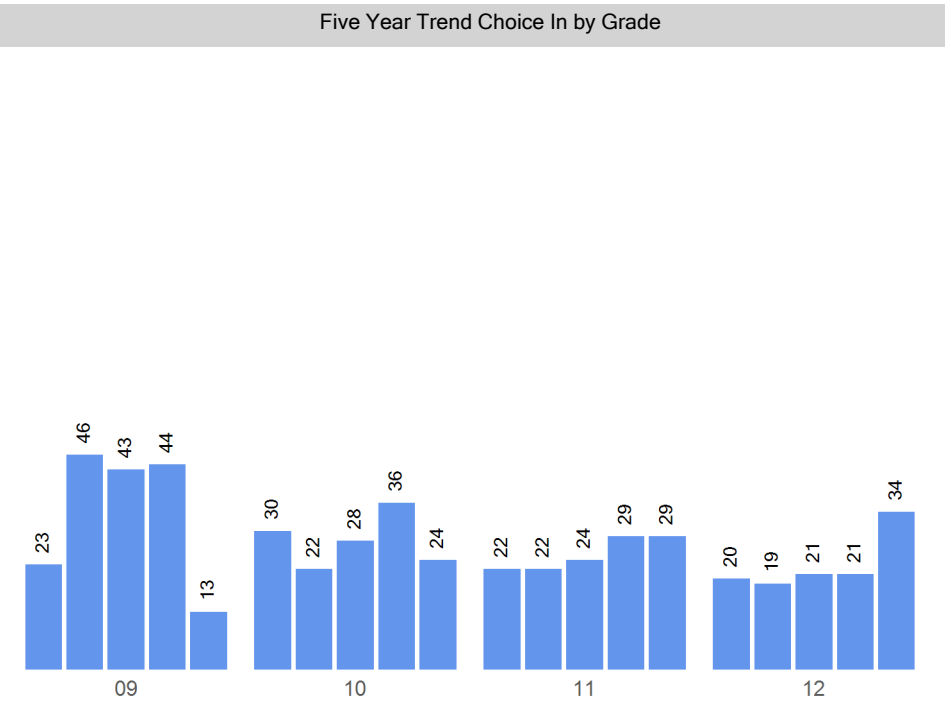
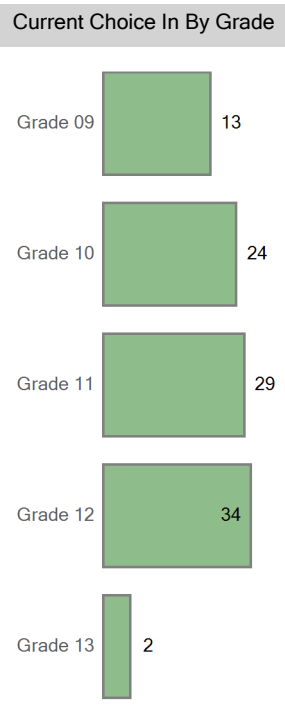

Five Year Boundary Attend Trend

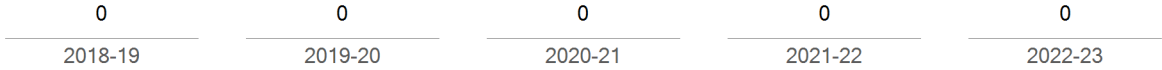

Boundary Attend Demographics	2018-19	2019-20	2020-21	2021-22	2022-23
FRL	0	0	0	0	0
FRL%	0.0 %	0.0 %	0.0 %	0.0 %	0.0 %
ELL	0	0	0	0	0
ELL%	0.0 %	0.0 %	0.0 %	0.0 %	0.0 %
SPED	0	0	0	0	0
SPED%	0.0 %	0.0 %	0.0 %	0.0 %	0.0 %
Minority	0	0	0	0	0
Minority%	0.0 %	0.0 %	0.0 %	0.0 %	0.0 %

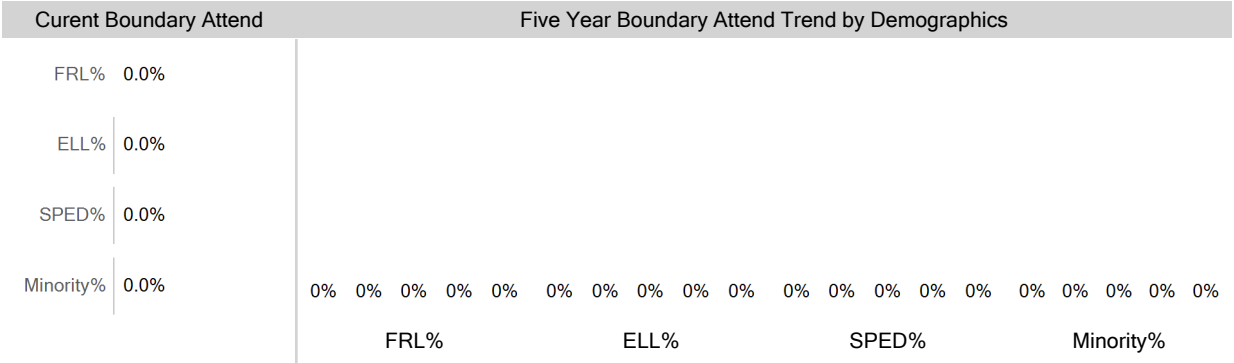

Boundary Attend Ethnicity	2018-19	2019-20	2020-21	2021-22	2022-23
American Indian or Alaska...	0	0	0	0	0
Black (Not Hispanic)	0	0	0	0	0
Hispanic	0	0	0	0	0
Multiple races	0	0	0	0	0
Native Hawaiian or Other ...			0	0	
White, not Hispanic	0	0	0	0	0

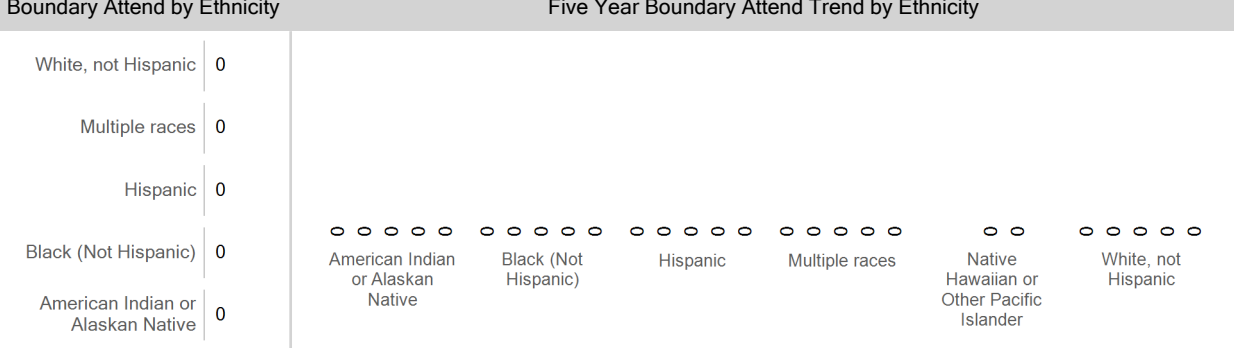

Boundary Attend by Grade	2018-19	2019-20	2020-21	2021-22	2022-23
Grade 09	0	0	0	0	0
Grade 10	0	0	0	0	0
Grade 11	0	0	0	0	0
Grade 12	0	0	0	0	0
Grade 13					0

Current Boundary Attend

Five Year Trend Boundary Attend by Grade

Grade 09

Grade 10

Grade 11

Grade 12

Grade 13

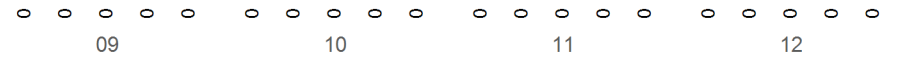

Choice Out

For this year's 9th graders, where did they attend 8th grade?

Thomas Jefferson High School	3
George Washington High School	3
Out of District	2
DSST: Cole MS	1
Manual High School	1
DSST: Cole HS	1
Abraham Lincoln High School	1
Denver Justice High School	1

Enrollment Map

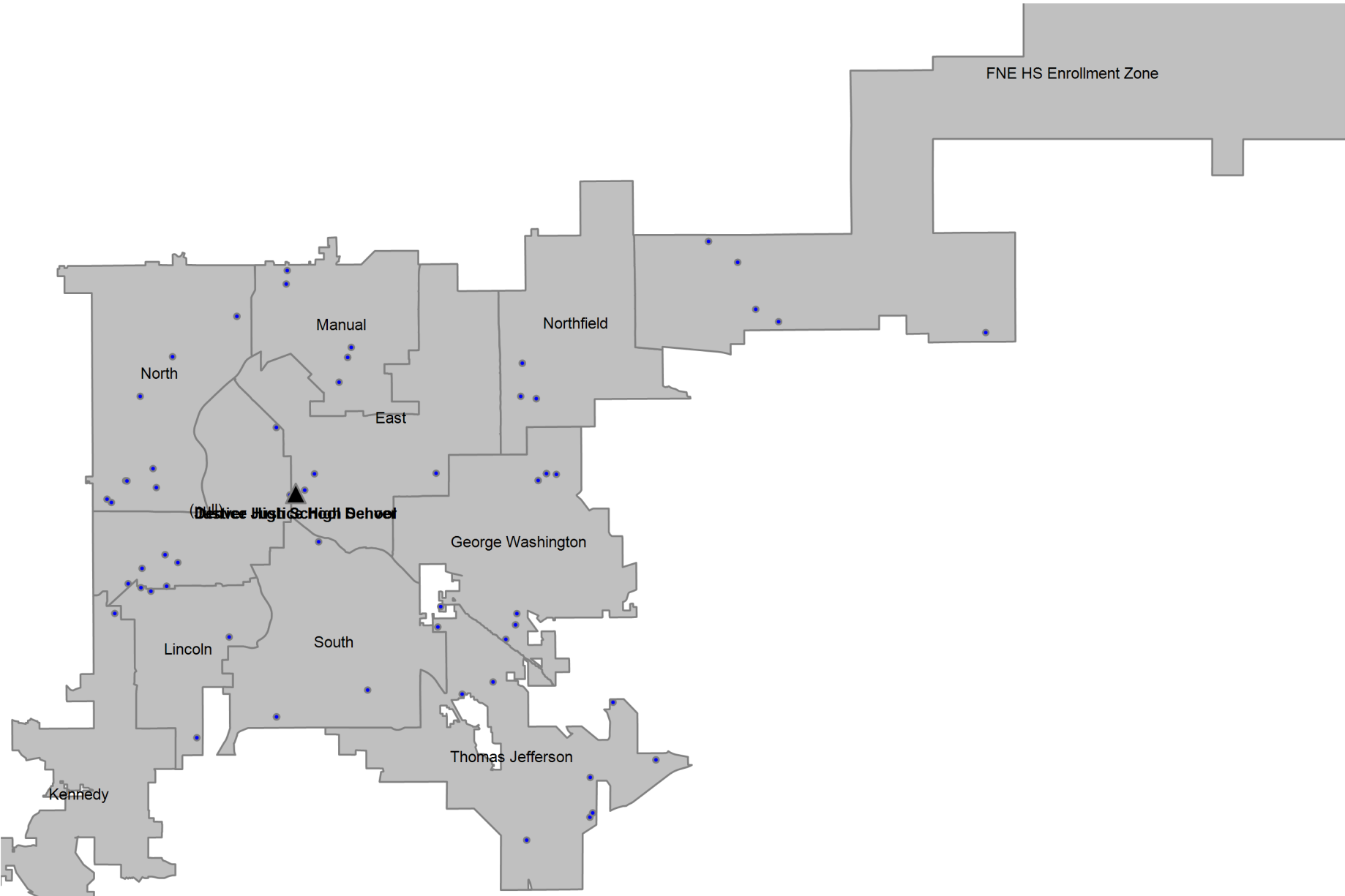

Definitions

Boundary Student/Boundary Attend: A student is considered a boundary attend student when they live within a boundary or enrollment zone and attend the boundary school or an enrollment zone school.

Choice In: A choice in student is a student that has choiced out of their boundary or enrollment zone school.

Choice Out: A choice out student is a student that does not attend their boundary or enrollment zone school. A student that moved out of their original boundary but still attends the same school is choice out student.

ELA: An ELA student is an English learner. In this report, ELA students that are counted include students that have not yet exited the ELA program, students that have exited the ELA program, and students that have not yet been identified as an English learner or not.

Enrollment Zone: Within DPS, an enrollment zone is a geographic area where the students living within it are guaranteed a seat at one of several schools, not just one particular school. There are many benefits to a shared-access zone, including: increased access to high-performing schools; increased access to transportation options; priority over students who don't live in that area; and access to different types of school programs.

FRL: An FRL student is a student that qualifies for free or reduced price lunch based on income and household size.

Minority: A minority student is a student that has a race/ethnicity other than White.

ELL: An ELL student is an English language learner. In this report, ELL students that are counted include students that have not yet exited the ELA program, students that have exited the ELA program, and students that have not yet been identified as an English language learner.

SPED: A SPED student is a student with an identified disability at the time of October Count.

Students in the Boundary or Zone: Students in the boundary or zone refers to the students that live in the boundary or enrollment zone regardless of where they attend school.

Total Enrollment: Total enrollment is defined as the total number of students attending the school at the time of October Count.